Mt. Pleasant news

By ODELL CHAMBERS

The Rev. John Spinner and his choir were guests at Mt. Pleasant Baptist Church's Homecoming Day July 22.

Mrs. Ruth Fraction, her sister and daughter were visiting from Roanoke recently. They are the daughters of the late Elijah Baker. He was a member of Mt. Pleasant.

Pastor Napier, the Gospel Chorus and members of the Mt. Pleasant congregation were guests at St. Joy Baptist Church last Sunday, doing a program for the Pastor's Aid Club. The Rev. William A. Watson is pastor there.

Mrs. Claudia Woolridge, Gracie Walker and Odell Chambers went to Zion Baptist Church last Sunday to help the Ladies' Society Club celebrate their 67th anniversary. The Rev. Hankin, their former pastor, his choir and members of Pilot Mountain Baptist Church of Concord were their special guests.

The Sunday School at Mt. Pleasant will visit Bedford for a picnic on the fourth Saturday in August, Aug. 25.

We are praying for the sick and the shut-in. They need our visits and our prayers.

Rocks news

By CASSIE BALDWIN

Rocks July 23: So thankful for the nice rain again.

A very large crowd attended the David Paulette funeral at Evergreen Baptist Church last Sunday afternoon. It was quite rainy. The flowers were beautiful, and there were so many.

Mike Richardson got a cast on his leg and returned home from the hospital Monday, July 23. Hope he'll not have to wear it as long as the doctor said.

Get-well wishes go out to Mrs. Etta Harris, who is not feeling well.

Sympathy goes out to Pearl Webber whose father, Lee Wood was buried at Pamplin Community Cemetery on Tuesday July 24. The Rev. Danny Owen had charge of the service.

Get-well wishes go out to Glenn Cole, who had surgery at Charlottesville hospital on July 17. May his recovery be very speedy.

The Rev. And Mrs. W.H. Elder attended the Hollywood Baptist Church revival one night this week.

The Rev. and Mrs. Daivd A. Garrette of Evergreen have just returned from an 11-day trip to Maine. The Rev. Garrette is now supplying at Union Grove Baptist Church in Keysville.

Get-well wishes go out to Tommy Harris, who is not well.

A group from Rocks furnished special music for the revival at Elon Baptist Church last Tuesday night.

Mrs. Clark Moore celebrated her 80th birthday on Sunday, July 22 at the home of her son and daughter-in-law, Mr. and Mrs. Jimmy Marshall. May she have many more.

Mr. and Mrs. Edward Ranson returned from a wonderful vacation on Wednesday. Glad they got back safe.

Mr. and Mrs. R. E. Roach attended the Abernathy and Stanley wedding at the Bible Baptist Church Saturday afternoon at 2 p.m.

Congratulations to Airman 1st Class Timothy M. Webb, son of James M. Webb of Pamplin, who has been named outstanding airman of the month for the 405th squadron at Luke Air Force Base Ariz.

James Womack entered Lynchburg General Hospital Thursday afternoon. May he have a speedy recovery. He had a successful operation Thursday.

Delta Hamlin passed away at Lynchburg General Hospital after four days illness on Thursday afternoon. Sympathy goes out to her family and relatives and many friends. She will be greatly missed at home and everywhere.

A number of people from Rocks attended the revival at Elon Baptist Church this week.

It was quite stormy around here Thursday night. Lights were off for several hours. The linemen had to work late to get them back on.

Sympathy goes out to Mr. and Mrs. S. E. Ranson in the death of their loved one, who passed away near Burkeville this week. This was her sister Elsie Perdieu's great-great-grand daughter.

Mrs. Barry Austin, Kevin and Brian of Richmond spent last week with her parents, Mr. and Mrs. Lynford Cumbey of Pamplin.

Mr. Frank Irving of Bon Air spent a while with Roy Lucado of Pamplin on Wednesday.

Henry Earl Covington is in the hospital again. May he have a speedy recovery.

Rocks Community Club picnic on Aug. 2 at 6:30 p.m. at the Rocks Church. Everyone bring a covered dish.

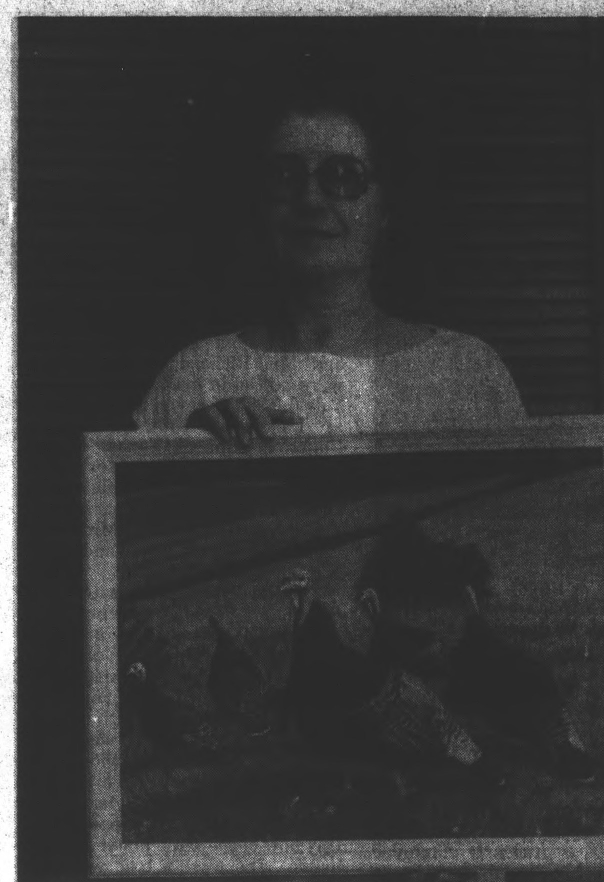

DOLLY BROWN of Pamplin took second place in the statewide Extension Homemakers Cultural Arts competition held in Blacksburg recently. She was awarded a ribbon in the competition for her oil painting of "Turkeys in the Meadow," which she painted from a photograph made near Pamplin. (Photo by Bill Sherrod)

Zion church news notes

By SUSIE HUNTER

We are so thankful for the nice rain here recently.

Homecoming Day will be celebrated at Zion Baptist Church Sunday, Aug. 5. Pastor Lewis will be the morning speaker. Lunch will be served after the morning service.

The Rev. L. L. Logan and his choir will be guests for the afternoon service. He will also serve as evangelist for the week's revival services. Prayer service will begin at 7:30 p.m. each night of the week, and special singing will be featured each night.

The Ladies' Aid club celebrated their anniversary at Zion Baptist Church Sunday, with the Rev. L. E. Hankin and his choir as special guests.

Mrs. Etta Edwards served as MC, and all present enjoyed the program. At the close of the service, the Ladies' Aid Club members served a delicious dinner.

Our sick are improving slowly. Mrs. Estelle Hamlett, and Mr. Salas Holman are on the sick list. We wish them a speedy recovery.

Galilee slates homecoming

Homecoming and revival services will begin at Galilee this Sunday at 9:45 a.m. Regular church school preceeds our 11 a.m. service. Pastor Davis will speak. At 3, the Rev. Charles M. Franklin of Baltimore, Md. will be our guest speaker.

The Senior choir of Galilee took an active part in the Fleshman family reunion services held at Promise Land this past Sunday.

Mr. Samuel Cain, husband of Mrs. Nellie Petty Cain, passed away Monday morning.

Brother Earl Austin has returned from a vacation in Texas.

Have a good week and look to God.

Jesus Center news notes

"If ye shall ask anything in my name, I will do it." John 14:14

Elder Alfred Jones will be on WJJS Radio Station Lynchburg from 11 a.m. to noon on the first, third, and fourth Sunday and on WTTX (Appomattox) each Sunday from 6 to 6:30 p.m.

The Jesus Center of Refuge and Hope has organized a counseling ministry in the former Central Fidelity Bank on Main Street in Appomattox.

Call or come in for prayer or counseling during the hours of: 6 a.m. to 8 a.m., 11:30 a.m. to 1:30 p.m., 3:30 p.m. to 6 p.m., and 11 p.m. to 11 a.m. daily.

Come as you are!

Sunday, Aug. 5 at 4 p.m. there will be a dedication service for the Camp Meeting 84 tent.

The service will be held 4 miles down Rte. 460 east of Appomattox on 695.

The Camp Meeting will last the remainder of this summer. Nightly services will be held Monday through Saturday at 7:30 p.m., Sunday at 8 a.m., Sunday School at 9:30 a.m., 11 a.m. morning worship service, 7 p.m. Sunday night.

Death Notices

MMFN Wesley M. Bryant Jr.

MMFN Wesley McArthur (Ricky) Bryant Jr., 21, of Route 2 Gladstone, died at 12:06 a.m. Monday, July 23, 1984, in Southside Community Hospital as a result of an auto accident.

He was born in Lynchburg Feb. 1, 1963, a son of Wesley M. Bryant of Dayton and Rosa McCormick Tyree of Gladstone. He was a member of the U.S. Navy, stationed aboard the U.S.S. Glover at Norfolk, and of Maple Grove Baptist Church.

In addition to his parents, he is survived by two half sisters, Tammy Lynn Campbell of Piney River and Tammy Jane Bryant of Amherst; five half brothers, Tommy T. Campbell and George T. Campbell III, both of Piney River, Wesley Lynn Bryant and Timothy W. Bryant, both of Amherst, and Justin Adams Bryant of Dayton, and his paternal grandmother, Mrs. Russell Bryant of Amherst.

A funeral service was conducted at 2 p.m. Thursday at Robinson Funeral Home, Appomattox, by the Rev. Dott Bryan. Burial was in the McCormick family cemetery will full military honors.

Robinson Funeral Home was in charge of arrangements.

Carrie Fitzgerald Dean

Carrie Fitzgerald Dean, 76, of Route 3, Lynchburg, died July 28, 1984, at her residence. She was the wife of Frank Bejamin Dean.

Born in Nelson County, she was a daughter of the late James and Ruth Fitzgerald. She was a retired employee of Central Virginia Training Center.

In addition to her husband, she is survived by three daughters, Mrs. Claudia Venable, Rustburg, Mrs. Hilda Evans, Concord, and Mrs. Mary Conley, Route 3, Lynchburg; and seven grandchildren and five great-grandchildren.

Graveside funeral services were held Saturday at 11 a.m. in Concord Cemetery by the Revs. Paul Mason and Frank Casper.

Robinson Funeral Home was in charge of arrangements.

Fitch Funeral

A funeral service for Mrs. Viola Pannell Fitch was conducted Monday at 4 p.m. at Mount Airy Baptist Church, Appomattox County, Dr. Henry W. Pryor officiating. Interment was in the church cemetery.

Community Funeral Home directed.

Sally Delta Chandler Hamlin

Sally Delta Chandler Hamlin, 55, of Route 1, Pamplin, died July 26, 1984, in Lynchburg General Hospital. She was the wife of Raymond B. Hamlin Sr.

Born at Mars Hill, N.C., she was a daughter of Bryan Chandler Sr. and Essie Hollifield Chandler of Route 3, Appomattox. She was a member of Rocks Baptist Church.

In addition to her husband and parents, she is survived by a son, R.B. Hamlin Jr., Pamplin; three daughters, Mrs. Steve (Susan) Goin, Appomattox, Mrs. Samuel (Shelia) Martin, Pamplin, and Mrs. Mike (Sarah) Coleman, Madison Heights; nine grandchildren; three sisters, Barbara Roberts, Bladenboro, N.C., Ruby Bass, Disputanta, and Linda Hargrave, Zuni; four brothers, Obie Chandler and Ted Chandler, both of Appomattox, Clifford Chandler, Carrollton, and Calvin Chandler, Georgia.

Funeral services were held Saturday at 3 p.m. at Rocks Baptist Church by the Rev. Wes Williams, with burial in the church cemetery.

Robinson Funeral Home was in charge of arrangements.

Nancy Megginson Hughs

Nancy Megginson Hughs, 62, of 1810 St. Clair Lane, Richmond, died Saturday afternoon at Retreat Hospital. She was the wife of D. Paul Hughs.

She was born in Appomattox County, a daughter of the late Samuel Thomas and Virgie Spradlin Megginson. She was retired from Western Electric Co.

In addition to her husband, she is survived by a son and daughter-in-law, Michael D. and Donna Oakey Hughs, and a grandson, Jeff Hughs; three brothers, Wallace R. Megginson, Spout Spring, and Riley T. Megginson and Johnny W. Megginson, both of Appomattox; three sisters, Mrs. Harold (Jean) Nash and Mrs. Edith M. Williams, both of Appomattox, and Mrs. Clarence (Anna) Phelps, Crewe.

Funeral services were conducted at 11 a.m. Tuesday from Robinson Funeral Home by the Rev. James Williams, with burial in Liberty Chapel Baptist Church cemetery.

Fleshmans held reunion

The Fleshman family reunion was a great success. The family wishes to thank all visitors, out-of-town guest, relatives, and friends that attended.

The Central Baptist Sunday School Union met at Mt. Shiloh Sunday.

Members of Mt. Shiloh are asked to contact Mrs. Margaret Ferguson and let her know if you plan to bring or help with dinner during revival services.

The Sunday school enjoyed the outting to Holiday Lake. Thanks to the Sunday school department for sponsoring the trip.

The community is glad to know that Mrs. Annie Harvey is home from the hospital and improving nicely.

APS executive council held meeting

The Appomattox Primary School PTA Executive Council and chairpersons met on Tuesday, July 24.

"We got off to a good start," commented a spokesman for the group. "We have new and exciting programs lined up for the coming year. All we need is the cooperation of parents to make it complete."

"Would you like to promote the welfare of your children in home and school? Then make your voice heard, join the PTA now," the council member continued.

Membership dues will be accepted on registration day.

POPES Family Centers
Triangle Plaza Shopping Ctn.-Appomattox
TeleCheck
Hrs.: 9-8 Mon.-Sat.; 1-6, Sun.
Sale Date Thurs., Aug. 2 - Wed., Aug. 8

BACK TO SCHOOL SAVINGS!

200 COUNT FILLER PAPER — Reg. 99c - Sale 68c — LIMIT 2

CLOROX LIQUID BLEACH — Reg. 1.09 SALE 89c

100 COUNT TYPING PAPER — Reg. 1.79 SALE $1.44

*Data Center Binder *Blue Horse Filler Binder *Trapper Keeper Note Book *Organizer *Flex 3 Carry All Note Book — Reg. 5.69 SALE $4.77

WHITE RAIN HAIR SPRAY 7.5 Oz. — Reg. 2.79 SALE LIMIT 2 $1.69

SUPER SUNDAY SALE
SUNDAY, AUGUST 5th ONLY

14 COUNT BAG PENCILS — Reg. 99c SALE 67c

PAGE PAPER TOWELS — Reg. 59c SALE 37c

SEE OUR CIRCULAR FOR MANY MORE BACK TO SCHOOL SAVINGS

PORTLAND 12 INCH B&W TV — Reg. 79.88 SALE $59.88

DOLLAR DAYS SAVINGS

LADIES SUMMER DRESSES — 1/2 PRICE
LADIES SWIM WEAR
LADIES SUMMER SLEEP WEAR by MOVIE STAR — Reg. Size $4.00 — Extra Size $5.00
LADIES SKIRTS $5.00
LADIES KNIT TOPS $2.00 - $3.00
MEN'S TENNIS SHORTS $3.00
MEN'S SWIM WEAR $4.00
MEN'S HATS $5.00
MEN'S DRESS COATS $29.00
CHILDREN'S SUMMER WEAR by STONE 1/2 PRICE
FINAL CLEARANCE SUMMER SHOES — MEN'S LADIES & CHILDREN'S
SUMMER CLEARANCE
OPEN FRIDAYS UNTIL 8:00 P.M.
SAVE
MARSHALL' DEPT. STORE
MAIN STREET — APPOMATTOX

Times-Virginian SPORTS

For boys and girls

L.L. registration slated

Registration for little league football and cheerleading in Appomattox will be held this Saturday, Aug. 4, at the Hillcrest office of the Central Fidelity Bank between 9 a.m. and noon.

Boys and girls, ages 7 to 13 are eligible to participate in these programs (ages are determined as of August 1). Participants in the football program must submit a copy of their birth certificate if this is their first year of competition.

The appropriate registration form must be filled out and signed by a parent or guardian. The Fee for both football players and cheerleaders is $5.00.

Registration forms

FOOTBALL REGISTRATION FORM

Name: ______________________

Age (as of Aug. 1st): __________ Approx. Weight __________

Address: ______________________

Date Of Birth: __________ Phone: __________

I hereby give my permission for the above named boy or girl to play football in the program of the Appomattox County Youth Association.

RELEASE

For, and in consideration of my child being allowed to participate in the Appomattox Youth Association Program, I hereby release all coaches, officials, and the Appomattox Youth Association from any and all injuries which my child may sustain or receive while practicing in the above mentioned program, either during practice or actual games or going to and from said practice or games.

____
PARENT OR GUARDIAN

CHEERLEADER REGISTRATION FORM

Name: ______________________

Age(as of Aug. 1st): __________ Date Of Birth: __________

Address: __________ Phone: __________

I hereby give my permission for the above named boy or girl to participate as a cheerleader in the program of the Appomattox County Youth Association.

RELEASE

For, and in consideration of my child being allowed to participate in the Appomattox County Youth Association Program, I hereby release all coaches, officials, and the Appomattox Youth Association from any and all injuries which my child may sustain or receive while practicing in the above mentioned program, either during practice or actual games or going to and from said practice or games.

______________________(SEAL)
PARENT OR GUARDIAN

In Dixie Youth League baseball

Appomattox falls to Madiosn Heights

Madison Heights defeated Appomattox 7-2 in the final round of the Dixie Youth Majors state baseball tournament Saturday to claim the 1984 Virginia Dixie Youth title.

The loss was Appomattox's second to Madison Heights in the double-elimination tournament. The local all-star team fell to Madison Heights 2-0 last Wednesday.

Mike Jackson pitched an "outstanding game," according to Appomattox Coach Bob Hudson, striking out 11 batters and allowing only five hits.

Appomattox had four hits, including two by Tom Cobb and one each by Mike Ferguson and Gary Ferguson.

The Appomattox all-stars came back after Wednesday's loss to eliminate Nottoway County's all-star team, 17-7, on Friday night. Mike Ferguson was the winning pitcher for Appomattox, with seven strikeouts, and allowing four hits.

Appomattox had 15 hits against Nottoway. Four of those hits, including a first-inning grand slam home run, came from Mike Jackson. Neal Kelso also had three hits against Nottoway, and Tom Cobb and R. L. Waldo had two hits each in the game.

"Nottoway scored four runs in the top half of the first inning, but we came back and scored six in the bottom of the first," noted Appomattox coach Bob Hudson. "That more or less took the wind out of their sails for the rest of the game," Hudson added.

In Friday's final loss to Madison Heights, Appomattox scored their two runs in the first inning to take a 2-0 lead. But Madison Heights came back in the second inning with three runs, to establish a lead they never lost.

Appomattox had six hits against Madison Heights Saturday, including two by R. L. Waldo, who drove in both of the Appomattox runs.

Leading hitters for Appomattox in the Tournament were Mike Jackson (seven for 13), .538, home run, three doubles), Tom Cobb (four for nine, .444), R. L. Waldo (four for 11, .364), and Gary Ferguson (five for 15, .333).

Madison Heights, with the Virginia state title, was slated to leave Friday for the Dixie Youth Major League world series, which will be played this year in Laurel, Miss.

Fall sports gearing up

With August at hand and the summer quickly running down, the thoughts of local athletes and sports fans are already turning to autumn sports.

A football clinic sponsored by the Appomattox County Recreation Department will be held Aug. 6 at 8:30 a.m. at Appomattox County High School, for athletes ages 14 and older.

Coach Gary Cuccio will supervise the clinic.

Coach Howard Clabough, athletic director at Appomattox County High School, reports that the summer practice schedules for autumn sports participants have been established.

Varsity football practice will begin Aug. 10 at 8 a.m. at Appomattox County High School.

Junior varsity football practice will begin Aug. 13 at 8 a.m. at the high school.

Girls varsity basketball practice will begin Aug. 10 at 9 a.m. at Appomattox County High School, and the girls' junior varsity team will begin practice Aug. 10 at 9 a.m. at Appomattox Middle School.

Clabough notes that "anyone interested in coming out for a fall sport is welcome to do so. Athletes must bring in a physical examination form and an insurance release form the first day of practice. The forms may be obtained from the Athletic Department at Appomattox County High School."

Happiness is 4-H

By FRANK H. SWEET
Extension Agent

Eighteen Appomattox 4-H'ers and six adults are visiting in Bailey County, Texas this week as we complete a 4-H Interstate Exchange Program which began last summer. The Interstate Exchange Program in 4-H provides a chance for young people to travel and learn first hand about the way folks live in other areas of our country.

The current exchange trip with Texas is the seventh such trip in which Appomattox 4-H'ers have been involved. Previous interstate exchange programs have been conducted with Tennessee, Maryland, Pennsylvania, South Dakota, Nebraska and Wisconsin.

The 4-H group will arrive back in Appomattox late on Sunday night.

A special 4-H Day is planned at Virginia Tech on Saturday, Oct 13, 1984. This special event might be of particular interest to community 4-H clubs. Highlights for the day will be a football game between Tech and Duke University. Reservations must be made by Sept. 28 in order to take advantage of the $2 per person football game admission for young people 18 and under. A special box lunch will also be offered. Details and reservation forms are available from the Appomattox Extension Office.

The 4-H Photography Unit I project has been revised and is now a full color publication. This project which covers the basic use and care of cameras, as well as the proper techniques for successful picture taking, is provided for 4-H through the Eastman Kodak Company. We have a supply of these projects in the Extension Office.

Each 4-H member who attended Holiday Lake 4-H Camp has been sent a camp evaluation form. We ask each 4-H'er receiving these forms to try to complete them and return the form to us. Through the forms, we can use your ideas and suggestions to improve next year's camping program.

The Annual 4-H Fashion Revue and Canning Contest are set for Tuesday, Aug. 14, at the Appomattox County High School. Categories for the Canning exhibits include: 1) Fruits; 2) Vegetables; 3) Pickles and Relishes; and 4) Jams and Jellies. All exhibits must be entered in the ACHS Cafeteria by 10:00 a.m. on Aug. 14. Each participant may enter one item in each of the above classes.

Fashion Revue participants will model their garments on Tuesday beginning at 1 p.m. Details about the Fashion Revue will be sent to each 4-H'er involved with the clothing classes this summer.

"WE'RE MOVING"
We Invite You To Come By And Save On All R.C.A. Products During Our Moving Clearance. Prices Have Been Reduced Drastically To Clean Out Inventory Before We Move!

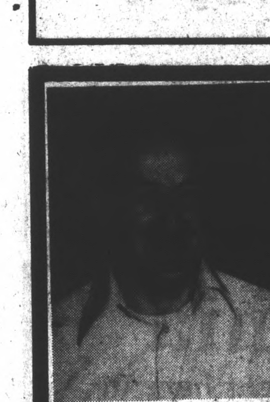

Steve Pool

HURRY IN!

Building For Sale Or Rent. Moving To New Location Call Steve Pool

RCA Model FKR423S 19" diagonal
19" Color T.V.
LIST $399.95
Clearance Price $289

Appomattox RADIO, TV & APPLIANCE
RCA
Whirlpool

YOU WON'T STRIKE OUT!

You won't strike out on one of these great used cars & trucks.

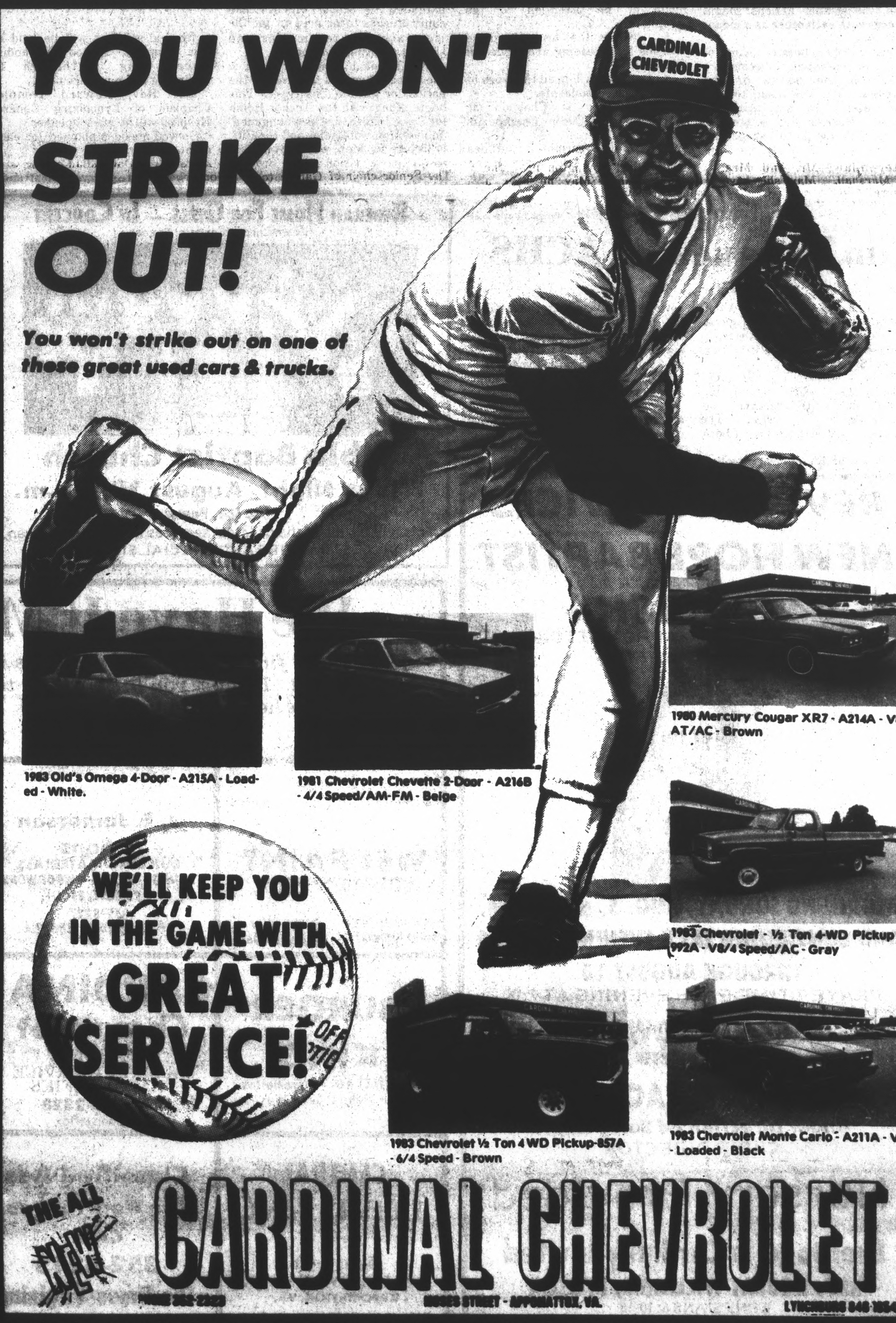

1983 Old's Omega 4-Door - A215A - Loaded - White.

1981 Chevrolet Chevette 2-Door - A216B - 4/4 Speed/AM-FM - Beige

1980 Mercury Cougar XR7 - A214A - V8/AT/AC - Brown

1983 Chevrolet - ½ Ton 4-WD Pickup - 992A - V8/4 Speed/AC - Gray

1983 Chevrolet ½ Ton 4 WD Pickup-857A - 6/4 Speed - Brown

1983 Chevrolet Monte Carlo - A211A - V6 - Loaded - Black

WE'LL KEEP YOU IN THE GAME WITH GREAT SERVICE!

THE ALL NEW

CARDINAL CHEVROLET
MOSES STREET - APPOMATTOX, VA.

AUG